

Purchasing Department

116 West Jefferson Street

Thomasville, Georgia 31799

229-225-4100



November 22, 2024

Invitation to Bid

Thomas County Culvert Replacements

You are invited to submit a sealed bid for providing the following – Thomas County Drainage Replacements. ES&PC, grading, base, paving, and culvert on Lawhorne Road, Pope Road and Rocky Ford Road for the Thomas County Board of Commissioners. Attached are the general conditions, standard instructions, bid specification, and bid form. Plans are available at Thomas County Public Works. Variation from the given specifications should be noted on the bid form with an explanation of said variation(s) attached. Bids are to be marked with bidder's name and address and labeled: **Bid for "Thomas County Culvert Replacements"** and mailed or delivered to the following address no later than 2:00 p.m.; local time, Friday, December 27th, 2024.

Pre-Bid Conference:	<u>12/13/2024</u>	<u>1:00 p.m.</u>
Deadline for receiving bids:	<u>12/27/2024</u>	<u>2:00 p.m.</u>
Bid opening:	<u>12/27/2024</u>	<u>2:00 p.m.</u>
Committee Review:	<u>01/07/2025</u>	<u>4:00 p.m.</u>
Tentative Award Date:	<u>01/14/2025</u>	<u>2:00 p.m.</u>

Address all bids to:

THOMAS COUNTY BOARD OF COMMISSIONERS
Bid for: "Thomas County Culvert Replacements"
ATTN: PURCHASING DEPARTMENT
P.O. Box 920
116 West Jefferson Street
Thomasville, Georgia 31799

Any inquiries concerning this bid should be made to Nisha Thurman, Purchasing Agent, at the above location or at (229) 225-4100. Nisha.thurman@thomascountyga.gov

SPECIAL NOTE: There will be a **MANDATORY** Pre-Bid Conference, Friday, December 13, 2024, 1:00 p.m. at the 2nd Floor Board of Commissioners Room 215, 116 W Jefferson Street., Thomasville, GA 31792.

UPON RECEIPT OF THIS INVITATION – PLEASE E-MAIL CONFIRMATION OF PRE-BID ATTENDANCE.

GENERAL CONDITIONS

No bids received after said time or at any place other than the time and place stated in the notice will be considered.

WITHDRAWAL OF BID:

A bidder may withdraw his bid before the expiration of the time during which bids may be submitted without prejudice to the bidder, by submitting a written request of withdrawal to the Thomas County Board of Commissioners, Purchasing Department.

REJECTION OF BID:

Thomas County may reject any and all bids, and must reject a bid of any party who has been delinquent or unfaithful in any formal contract with Thomas County. Also, the right is reserved to waive any irregularities or informalities in any bid in the bidding procedure. Thomas County will be the sole judge which bid is best, and in ascertaining this, will take into consideration the business integrity, financial resources, facilities for performing the work, and experience in similar operation of the various bidders.

STATEMENT OF EXPERIENCE AND QUALIFICATIONS:

The bidder may be required, upon request, to prove to the satisfaction of Thomas County that he/she has the skill and experience and the necessary facilities and ample financial resources to perform the contract(s) in a satisfactory manner and within the required time. If the available evidence of competency of any bidder is not satisfactory, the bid of such bidder may be rejected, the successful bidder is required to comply with and abide by all applicable federal and state laws in effect at the time the contract is awarded.

NON-COLLUSION AFFIDAVIT:

By submitting a bid, the bidder represents and warrants that such bid is genuine and not fraudulent or collusive or made in the interest or in behalf of any person not therein named, and that the bidder has not directly or indirectly induced or solicited any other bidder to put in a fraudulent bid, or any other person, firm or corporation to refrain from bidding and that the bidder has not in any manner sought by collusion to secure to that bidder any advantage over any other bidder.

INTEREST OF:

By submitting a bid, the bidder represents and warrants that neither a Commissioner nor Chairman of Thomas County has, in any manner, an interest, directly or indirectly in the bid or in the contract that may be made under it, or in any expected profits to arise therefrom.

DOCUMENTS DEEMED PART OF THE CONTRACT:

The notice, invitation to bidders, general conditions, and instructions for bidders, special conditions, specifications, bid and addendum, if any, will be deemed part of the contract.

STANDARD INSTRUCTIONS TO BIDDERS

1. The written specifications contained in this bid will not be changed or superseded except by written addendum from Thomas County. Failure to comply with the written specifications for this bid may result in disqualification by Thomas County.
2. All goods and materials will be F.O.B. Thomas County Board of Commissioners – **Job Sites, Thomasville, Georgia, in Thomas County** and no freight or postage charges will be paid by Thomas County unless such charges are included in the bid price.
3. All bids must be sealed, received and in-hand at bid due date and time. Each bidder assumes the responsibility for having his/her bid received at the designated time and place without consideration, regardless of the postmark. Thomas County accepts no responsibility for mail delivery.
4. Each bid form submitted must include the name of the business, mailing address, the name, title and signature of the person submitting the bid. When submitting a bid package to Thomas County, the first page of your bid package should be the Bid Form listing price, delivery, etc. unless the bid form is requested to be in a separate sealed envelope.
5. No bids received after said time or at any place other than the time and place stated in the notice will be considered.
6. Thomas County may reject any and all bids, and must reject a bid of any party who has been delinquent or unfaithful in any formal contract with Thomas County. Also, the right is reserved to waive any irregularities or informalities in any bid in the bidding procedure. Thomas County will be the sole judge as to which bid is best, and in ascertaining this, will take into consideration the business integrity, financial resources, facilities for performing the work, and experience in similar operation of the various bidders.
7. Telephone bids will not be accepted unless stated in invitation.
8. No sales tax will be charged on any orders. Thomas County is exempt as outlined by Georgia State Law.
9. Bidders will state delivery time after receiving order.
10. Unless otherwise stated, all bids submitted will be valid and may not be withdrawn for a period of 180 days from the due date of the bid.
11. Results of the bid will be e-mailed to the bidders. Results of the bids will not be available orally.
12. All responses must be submitted on the provided bid format. Exception from this format will not be accepted. Any offeror who believes that the bid format is unclear shall submit all questions upon receipt.
13. Bidders will adhere to all Thomas County regulations to road construction and asphaltic concrete guidelines.

Insurance/Bonding:

A. EVIDENCE OF INSURANCE:

Prior to execution of the contract, the Contractor shall file, with the Owner, evidences of insurance from the insurer, certifying to the coverage of the insurance required herein. The evidences of insurance shall be certified by a properly authorized officer, agent, general agent or qualified representative of the insurer, and shall certify the names of the insured, the type and amount of insurance, the location and operations to which the insurance applies, and the expiration date. The evidences shall include the agreement of the insurer to give, by registered mail, notice to the Owner and at least 30 calendar days prior to the effective date of cancellation, lapse, or material change in the policy.

B. CERTIFICATE OF INSURANCE:

This Certificate of Insurance is not an insurance policy and does not amend, extend or alter the coverage afforded by the policies listed herein. Notwithstanding any requirement, term, or condition of the contract with the respect to which this certificate is issued, the insurance afforded by the policies described herein is subject to the terms, exclusions and conditions of such policies.

C. CANCELLATION OF INSURANCE:

If the insurance is canceled, the Contractor shall deliver to the Owner new policies of insurance and the receipts for payment of premiums thereon. Should the Contractor neglect to obtain and maintain in force such insurance, and deliver such policy or policies and receipts to the Owner, then it shall be lawful for the Owner to obtain and maintain such insurance. The Contractor hereby appoints the owner his true and lawful attorney, to do the things necessary for this purpose. Money expended by the Owner under the provisions of this paragraph for insurance premiums shall be charged to the Contractor. Failure of the Owner to obtain such insurance shall in no way relieve the Contractor of his responsibilities under this contract.

D. PUBLIC LIABILITY:

1. Successful bidder will be required to furnish a certificate of liability insurance in an amount not less than (\$1,000,000.00) one million dollars per occurrence to protect the county throughout the life of the contract against "all risks". Coverage to include but not be limited to general liability; comprehensive form, premises/operations, underground explosion and collapse, products / completed operations, contractual, independent contractors, broad form property damage, personal injury, and automobile liability. Worker's compensation and employer's liability are to be statutory amounts. Certificate must be furnished within (10) ten calendar days of a "notice of award" being issued.

2. Liability insurance shall indemnify the Contractor and his subcontractors against loss from liability, imposed by law, upon or assume under contract by the Contractor or his subcontractors, for damages on account of such bodily injury and property damage. The insurance shall also indemnify the Contractor and his subcontractors against losses related to completed operations and products. The insurance shall be provided by a comprehensive, broad form occurrence property damage liability policy written by licensed underwriters. The policies shall cover operations, owned and no owned vehicles and equipment, contractors' protective coverage blanket, contractual liability, and completed operations liability. The

liability insurance shall not exclude explosion, collapse, underground excavation, or removal of lateral support and shall include cross liability. The Owner, the Construction Manager, the design engineer, and their officers, principals, agents, subcontractors, and employees shall be named as additionally insured on the liability policies.

3. WORKERS COMPENSATION INSURANCE:

Contractor and the subcontractors shall cover or insure under applicable laws relating to the State of Georgia workers compensation or employer's liability insurance, their employees, working on or about the construction site, regardless of whether such coverage or insurance is mandatory or merely elective under the law. The contractor shall defend, protect, save harmless the Owner from and against claims, suits and actions arising from failure of the Contractor or the subcontractors to maintain such insurance.

4. BID SECURITY:

a. BID BOND: Bids must be accompanied by a bid security of not less than (10%) ten percent of the total amount of the bid. The guarantee may be in the form of a cashier's check, certified check, bank draft, or an irrevocable letter of credit made payable to Thomas County Commissioners, or a bid bond issued by a surety company licensed to issue such bonds in the State of Georgia. The guarantee shall insure the execution of the contract document and the furnishing of a payment bond and a performance bond. Upon the county naming a successful bidder, all other bid bonds will be returned at that time.

b. PAYMENT AND PERFORMANCE BONDS: The bid security of the successful bidder will be retained until such bidder has executed the contract documents, furnished the required contract security and met the other conditions of the "Notice of Award", whereupon the bid security will be returned. Bonds must be submitted within (15) fifteen calendar days after being furnished a "Notice of Award". All bonds must be written on a surety company licensed to do business in Georgia. If the successful bidder fails to execute and deliver the contract documents and furnish the required contract security within (15) fifteen calendar days after the notice of award, owner may annul the "Notice of Award" and bid security of that bidder will be forfeited. The bid security of the bidders whom owner believes to have a reasonable chance of receiving the award may be retained by owner until the earlier of seven days after the effective date of the agreement or 61 days after the bid opening, whereupon bid security furnished by such bidders will be returned.

c. SUBCONTRACTORS TO THE GENERAL CONTRACTOR: In addition, any subcontractor must provide (100%) one hundred percent payment and performance bonds to the successful contractor when the value of the subcontract to the successful bidder is (\$20,000.00) twenty thousand dollars or more. A copy of the subcontractor bonds issued to the contractor must be provided to the county before the subcontractor is allowed to do any work. Upon receipt of payment and performance bonds, successful bidder's bid bond will be returned. All bonds must be written on a surety company licensed to do business in Georgia. Retainage will be held in compliance with Georgia Law.

d. RETAINAGE: Retainage will be held in compliance with Georgia Law. Thomas County normally holds (10%) ten percent retainage throughout the entire project and will release retainage at the point of final completion and final acceptance by the County.

THOMAS COUNTY BOARD OF COMMISSIONERS
THOMASVILLE, GEORGIA
THOMAS COUNTY CULVERT BID SHEET

Project: **Thomas County Culvert Replacements**

ITEM NO.	DESCRIPTION	QTY	UNIT	UNIT PRICE	TOTAL PRICE
150-1000	Traffic Control per M.U.T.C.D.	1	L.S.	\$	\$
151-1000	Mobilization/Demobilization	1	L.S.	\$	\$
210-0100	Grading Complete	1	L.S.	\$	\$
310-5080	GR AGGR Base CRS, 8 Inch, Incl Matl	114	S.Y.	\$	\$
402-3130	Recycled Asphaltic Concrete 12.5 mm Super Pave, Group 2 Only, inc. Bituminous Materials and Hydrated Lime (220 lb/sy)	13	TON	\$	\$
500-3002	Class AA Concrete	10	C.Y.	\$	\$
500-3900	Class B Concrete (Headwalls)	34	C.Y.	\$	\$
511-1000	Bar Reinf. Steel	805	LBS.	\$	\$
550-1240	Storm Drain Pipe, 24" RCP, H 1-10	96	L.F.	\$	\$
550-1600	Storm Drain Pipe, 60" RCP, H 1-10	120	L.F.	\$	\$
603-2018	STN Dumped Rip Rap, TP 1, 18 Inch	5	S.Y.	\$	\$
603-2024	STN Dumped Rip Rap, TP 1, 24 Inch	35	S.Y.	\$	\$
610-2700	Remove Exist. Stone Rip Rap	41	S.Y.	\$	\$
610-2701	Remove Exist. Stone Rip Rap	35	S.Y.	\$	\$
653-1501	Thermoplastic Solid Traffic Stripe, 5 In White	104	L.F.	\$	\$
653-3502	Thermoplastic Solid Traffic Stripe, 5 In Yellow	52	L.F.	\$	\$
700-9300	SOD	190	S.Y.	\$	\$
Total Construction Costs				\$	

THOMAS COUNTY BOARD OF COMMISSIONERS

It is agreed by the undersigned bidder that the signature and submission of this bid represent the bidder's acceptance of all terms, conditions and requirements of bid specifications and, if awarded, the bid will represent the agreement between the parties.

Company Name: _____

Address: _____ City/State/Zip: _____

Contact person: _____ Title: _____

Telephone Number: _____ Fax Number: _____ E-Mail: _____

Signed: (sign manually, in ink): _____

Name Printed: _____ Title: _____ Date: _____

PROJECT INFORMATION

Scope of work: Furnish all materials, labor, and equipment to base, pave and replace culverts on Lawhorne Road, Pope Road and Rocky Ford Road, including ES&PC, grading, base, paving, culvert and striping to Georgia DOT standards.

QUALIFICATIONS OF BIDDERS:

To demonstrate bidder's qualifications to perform the work, within five days of owner's request, bidder shall submit written evidence such as financial data, previous experience, present commitments, and such other data as may be requested (or as indicated in the Supplementary Instructions). Each bid must contain evidence of bidder's qualification to do business in the state where the project is located or covenant to obtain such qualification prior to award of the contract.

Construction Time: Schedule

A. **Schedule of Award and start dates: Award date 01/14/2025, Notice of Award and Sample Contract 01/14/2025, Payment and Performance Bonds and Contract completion 01/29/2025, Project Completion 90 days from execution of contract 04/29/2025.**

PROJECT SPECIFICATIONS

1. Traffic control
 - It is the responsibility of the contractor to furnish and maintain all traffic control signs and devices in conformance to the manual on uniform traffic control devices (MUTCD) and to follow Section 150-Traffic Control (latest version as posted on the GDOT website)
2. All driveways shall have a 2' lip paved and not to exceed 3'

Note: Any special needs driveways will be discussed at the pre-bid
3. Material and work and equipment
 - All materials will be furnished by the contractor to meet Georgia DOT specifications
 - All work will meet Georgia DOT specifications
 - All equipment must meet GDOT standards
 - Equipment must be free of all leaks of fuel, oil hydraulic, etc.
4. Contractor will supply Thomas County inspector with all necessary job mix formulas that meet GDOT standard specification section 828, two weeks prior to job start date.
5. Contractor to follow GDOT standard specifications section 413 for bituminous tack coat

6. Samples, Test, and Cited Specifications:
 - Contractor must supply Thomas County inspector with a list of names and phone numbers for its Quality Control Management Team as per GSP21 GDOT Manual, two weeks prior to job start date
 - A random sample will be taken for every Lot (500 tons) of asphalt, contractor will be contacted by Thomas County inspector prior to job start with load number from which sample is to be pulled from
 - All quality control samples shall be taken and tested by the contractor's designated certified quality control technician. Such test shall be performed at the contractor's expense and in accordance with the test established by GDOT. Copies of all tests performed by the contractor shall be furnished to the inspector and will become a part of the project records.
 - At the discretion of the department, the Contractor's quality control test may be used as acceptance tests. The Department will maintain surveillance of the Contractor's Quality Assurance Acceptance Program and shall take samples and conduct test as necessary to verify correctness of the Contractor's quality control tests and determine acceptability of materials and construction. The Contractor shall be responsible for the quality of the construction and materials incorporated therein.
7. It is the Contractor's responsibility to maintain that all driveways during construction are neat, and user accessible
8. Contractor will be responsible for testing (storm drainage, sub base, and GAB) by an independent testing company.
9. Inspection
 - Inspection on the project will be done by Thomas County Public Works
 - Contractor shall notify inspector if work is delayed due to weather or equipment failure
10. All mailboxes, minor signs, or other such items to be relocated due to this construction shall be performed by the contractor and the cost of this relocation shall be included in the bid price. There will be no separate pay item for this work.
11. Due to time constraints from FEMA this project will need to take place with expeditious procedures.
12. All Pipe Joints to be wrapped with WinFab 570HP fabric or Equivalent.

THOMAS COUNTY, GA



CONTRACTOR AFFIDAVIT AND AGREEMENT

BY EXECUTING THIS AFFIDAVIT, THE UNDERSIGNED CONTRACTOR VERIFIES ITS COMPLIANCE WITH O.C.G.A. 13-10-19, STATING AFFIRMATIVELY THAT THE INDIVIDUAL, FIRM, OR CORPORATION WHICH IS CONTRACTING WITH THOMAS COUNTY HAS REGISTERED WITH AND IS PARTICIPATING IN A FEDERAL WORK AUTHORIZATION PROGRAM* [ANY OF THE ELECTRONIC VERIFICATION OF WORK AUTHORIZATION PROGRAMS OPERATED BY THE UNITED STATES DEPARTMENT OF HOMELAND SECURITY TO VERIFY INFORMATION OF NEWLY HIRED EMPLOYEES, PURSUANT TO THE IMMIGRATION REFORM AND CONTROL ACT OF 1986 (IRCA) P.L. 99-603], IN ACCORDANCE WITH THE APPLICABILITY PROVISIONS AND DEADLINES ESTABLISHED IN O.C.G.A. 13-10-91

THE UNDERSIGNED FURTHER AGREES THAT, SHOULD IT EMPLOY OR CONTRACT WITH ANY SUBCONTRACTOR(S) IN CONNECTION WITH THE PHYSICAL PERFORMANCE OF SERVICES PURSUANT TO THIS CONTRACT WITH THOMAS COUNTY, GA; CONTRACTOR WILL SECURE FROM SUCH CONTRACTOR(S) SIMILAR VERIFICATION OF COMPLIANCE WITH O.C.G.A. 13-10-91 ON THE SUBCONTRACTOR AFFIDAVIT PROVIDED IN RULE 300-10-01-.08 OR A SUBSTANTIALLY SIMILAR FORM. CONTRACTOR FURTHER AGREES TO MAINTAIN RECORDS OF SUCH COMPLIANCE AND PROVIDE A COPY OF EACH SUCH VERIFICATION TO THOMAS COUNTY COMMISSIONERS' OFFICE AT THE TIME THE SUBCONTRACTOR(S) IS RETAINED TO PROVIDE THE SERVICE.

E-VERIFY USER IDENTIFICATION NUMBER

AUTHORIZATION DATE

JOB DESCRIPTION – THOMAS COUNTY CULVERT REPLACEMENT

LEGAL NAME OF BUSINESS _____

BY: AUTHORIZED OFFICER OR AGENT

DATE

TITLE OF AUTHORIZED OFFICE OR AGENT

SUBSCRIBED AND SWORN
BEFORE ME ON THIS THE
____ DAY OF _____ 20__

NOTARY PUBLIC
MY COMMISSION EXPIRES:

*As of the effective date of O.C.G.A. 13-10-91, the applicable federal work authorization program is the "EEV/Basic Rule Pilot Program" operated by the U.S. Citizenship and Immigration Services Bureau of the U.S. Department of Homeland Security, in Conjunction with the Social Security Administration (SSA)

THOMAS COUNTY, GA



SUBCONTRACTOR AFFIDAVIT AND AGREEMENT

By executing this affidavit, the undersigned contractor verifies its compliance with O.C.G.A. 13-10-91, stating affirmatively that the individual, firm, or corporation which is contracting with (name of public employer) has registered with and is participating in a federal work authorization program* [any of the electronic verification of work authorization programs operated by the United States Department of Homeland Security or any equivalent federal work authorization program operated by the United States Department of Homeland Security to verify information of newly hired employees, pursuant to the Immigration Reform and Control Act of 1986 (IRCA), P.L. 99-603], in accordance with the applicability provisions and deadlines established in O.C.G.A. 13-10-91.

The undersigned further agrees that, should it employ or contract with any subcontractor(s) in connection with the physical performance of services pursuant to this contract with Thomas County, GA; contractor will secure from such subcontractor(s) similar verification of compliance with O.C.G.A. 13-10-91 on the Subcontractor Affidavit provided in Rule 300-10-01-.08 or a substantially similar form. Contractor further agrees to maintain records of such compliance and provide a copy of each such verification to Thomas County Commissioners' Office at the time the subcontractor(s) is retained to perform such service.

E-Verify User Identification Number

Authorization Date

BY: Authorized Officer or Agent
(Contractor Name) (Legal Name of Business)

Date

Title of Authorized Officer or Agent of Contractor

Job Description

Printed Name of Authorized Officer or Agent

SUBSCRIBED AND SWORN
BEFORE ME ON THIS THE
DAY OF , 20

Notary Public
My Commission Expires:

* As of the effective date of O.C.G.A. 13-10-91, the applicable federal work authorization program is the "EEV / Basic Pilot Program" operated by the U. S. Citizenship and Immigration Services Bureau of the U.S. Department of Homeland Security, in conjunction with the Social Security Administration (SSA).

Thomas County, GA



CONTRACTOR SAVE AFFIDAVIT

STATE OF GEORGIA
_____ COUNTY

By executing this affidavit under oath, as an applicant for a _____, County Georgia contract as referenced in O.C.G.A. § 50-36-1 and the August 1, 2010. "Report of the Attorney General on Public Benefits", I am stating the following with respect to my ability to enter into a contract with _____ County.

Name: _____
(Name of natural person applying on behalf of individual, business, corporation, partnership or other private entity)

1) _____ I am a United States Citizen

OR

2) _____ I am a legal permanent resident 18 years of age or older or I am an otherwise qualified alien or non-immigrant under the Federal Immigration and Nationality Act 18 years of age or older and lawfully present in the United States.*

In making the above representation under oath, I understand that any person who knowingly and willfully makes a false, fictitious, or fraudulent statement or representation in an affidavit shall be guilty of a violation of O.C.G.A. § 16-10-20.

This ____ day of _____, 20____.

Signature of Applicant: _____

Printed Name: _____

Alien Registration number for non-citizens: * _____

SUBSCRIBED AND SWORN BEFORE ME ON THIS THE ____ DAY OF _____, 20____

Notary Public _____

My Commission Expires: _____

*Note: O.C.G.A. §50-36-1 (e) (2) requires that aliens under the federal Immigration and Nationality Act, Title 8 U.S.C., as amended, provide their alien registration number. Because legal permanent residents are included in the federal definition of "alien", legal permanent residents must also provide their alien registration number. Qualified aliens that do not have an alien registration number may supply another identifying number below:

Request for Taxpayer Identification Number and Certification

Give Form to the
 requester. Do not
 send to the IRS.

Print or type See Specific Instructions on page 2.	Name (as shown on your income tax return)	
	Business name/disregarded entity name, if different from above	
	Check appropriate box for federal tax classification (required): <input type="checkbox"/> Individual/sole proprietor <input type="checkbox"/> C Corporation <input type="checkbox"/> S Corporation <input type="checkbox"/> Partnership <input type="checkbox"/> Trust/estate	
	<input type="checkbox"/> Limited liability company. Enter the tax classification (C=C corporation, S=S corporation, P=partnership) ▶	
	<input type="checkbox"/> Other (see instructions) ▶ <input type="checkbox"/> Exempt payee	
Address (number, street, and apt. or suite no.)		Requester's name and address (optional)
City, state, and ZIP code		
List account number(s) here (optional)		

Part I Taxpayer Identification Number (TIN)

Enter your TIN in the appropriate box. The TIN provided must match the name given on the "Name" line to avoid backup withholding. For individuals, this is your social security number (SSN). However, for a resident alien, sole proprietor, or disregarded entity, see the Part I instructions on page 3. For other entities, it is your employer identification number (EIN). If you do not have a number, see *How to get a TIN* on page 3.

Note. If the account is in more than one name, see the chart on page 4 for guidelines on whose number to enter.

Social security number								
<table border="1" style="width: 100%; border-collapse: collapse;"> <tr> <td style="width: 15%;"> </td> <td style="width: 15%;"> </td> <td style="width: 15%;"> </td> <td style="width: 15%;"> </td> <td style="width: 15%;"> </td> <td style="width: 15%;"> </td> <td style="width: 15%;"> </td> <td style="width: 15%;"> </td> </tr> </table>								
Employer identification number								
<table border="1" style="width: 100%; border-collapse: collapse;"> <tr> <td style="width: 15%;"> </td> <td style="width: 15%;"> </td> <td style="width: 15%;"> </td> <td style="width: 15%;"> </td> <td style="width: 15%;"> </td> <td style="width: 15%;"> </td> <td style="width: 15%;"> </td> <td style="width: 15%;"> </td> </tr> </table>								

Part II Certification

Under penalties of perjury, I certify that:

- The number shown on this form is my correct taxpayer identification number (or I am waiting for a number to be issued to me), and
- I am not subject to backup withholding because: (a) I am exempt from backup withholding, or (b) I have not been notified by the Internal Revenue Service (IRS) that I am subject to backup withholding as a result of a failure to report all interest or dividends, or (c) the IRS has notified me that I am no longer subject to backup withholding, and
- I am a U.S. citizen or other U.S. person (defined below).

Certification instructions. You must cross out item 2 above if you have been notified by the IRS that you are currently subject to backup withholding because you have failed to report all interest and dividends on your tax return. For real estate transactions, item 2 does not apply. For mortgage interest paid, acquisition or abandonment of secured property, cancellation of debt, contributions to an individual retirement arrangement (IRA), and generally, payments other than interest and dividends, you are not required to sign the certification, but you must provide your correct TIN. See the instructions on page 4.

Sign Here	Signature of U.S. person ▶	Date ▶
------------------	----------------------------	--------

General Instructions

Section references are to the Internal Revenue Code unless otherwise noted.

Purpose of Form

A person who is required to file an information return with the IRS must obtain your correct taxpayer identification number (TIN) to report, for example, income paid to you, real estate transactions, mortgage interest you paid, acquisition or abandonment of secured property, cancellation of debt, or contributions you made to an IRA.

Use Form W-9 only if you are a U.S. person (including a resident alien), to provide your correct TIN to the person requesting it (the requester) and, when applicable, to:

- Certify that the TIN you are giving is correct (or you are waiting for a number to be issued),
- Certify that you are not subject to backup withholding, or
- Claim exemption from backup withholding if you are a U.S. exempt payee. If applicable, you are also certifying that as a U.S. person, your allocable share of any partnership income from a U.S. trade or business is not subject to the withholding tax on foreign partners' share of effectively connected income.

Note. If a requester gives you a form other than Form W-9 to request your TIN, you must use the requester's form if it is substantially similar to this Form W-9.

Definition of a U.S. person. For federal tax purposes, you are considered a U.S. person if you are:

- An individual who is a U.S. citizen or U.S. resident alien,
- A partnership, corporation, company, or association created or organized in the United States or under the laws of the United States,
- An estate (other than a foreign estate), or
- A domestic trust (as defined in Regulations section 301.7701-7).

Special rules for partnerships. Partnerships that conduct a trade or business in the United States are generally required to pay a withholding tax on any foreign partners' share of income from such business. Further, in certain cases where a Form W-9 has not been received, a partnership is required to presume that a partner is a foreign person, and pay the withholding tax. Therefore, if you are a U.S. person that is a partner in a partnership conducting a trade or business in the United States, provide Form W-9 to the partnership to establish your U.S. status and avoid withholding on your share of partnership income.

LOWER TIER CONTRACTOR CERTIFICATION REGARDING DEBARMENT,
SUSPENSION AND OTHER RESPONSIBILITY MATTERS

I hereby certify that I am the _____ and duly authorized representative of the firm of _____, whose address is _____, and I certify that I have read and understand the attached instructions and that to the best of my knowledge and belief the firm and its representatives:

- (a) Are not presently debarred, suspended, proposed for debarment, declared ineligible or voluntarily excluded from covered transactions by the Georgia Department of Transportation and by any Federal department or agency;
- (b) I acknowledge that this certification is provided pursuant to Executive Order 12549 and 49 DFR Part 29 and that this firm agrees to abide by the rules and conditions set forth therein for any misrepresentation that would render this certification erroneous, including termination of this agreement and other remedies available to the Georgia Department of Transportation and Federal Government.
- (c) I further acknowledge that this certificate is to be furnished to the Georgia Department of Transportation, in connection with the Prime Contractor Agreement involving participation of Federal-Aid Highway Funds, and is subject to applicable State and Federal laws, both criminal and civil.

Date _____ (seal)

CERTIFICATION OF SPONSOR
DRUG-FREE WORKPLACE

I hereby certify that I am a principle and duly authorized representative of _____
whose address is _____ and it is also that:

1. The provisions of Section 50-24-1 through 50-24-6 of the Official Code of Georgia Annotated, relating to the "Drug-Free Workplace Act" have been complied with in full; and,
2. A drug-free workplace will be provided for the sponsor's employees during the performance of the contract; and,
3. Each subcontractor hired by the SPONSOR shall be required to ensure that the subcontractor's employees are provided a drug-free workplace. The SPONSOR shall secure from that subcontractor the following written certification: "As part of the subcontracting agreement with _____, _____ certifies to the subcontractor's employees during the performance of this contract pursuant to paragraph (7) of subsection (b) of the Official Code of Georgia Annotated Section 50-24-3"; and,
4. It is certified that the undersigned will not engage in unlawful manufacture, sale, distribution, dispensation, possession, or use of a controlled substance or marijuana during the performance of the contract.

Date _____



CERTIFICATE OF LIABILITY INSURANCE

DATE (MM/DD/YYYY)

THIS CERTIFICATE IS ISSUED AS A MATTER OF INFORMATION ONLY AND CONFERS NO RIGHTS UPON THE CERTIFICATE HOLDER. THIS CERTIFICATE DOES NOT AFFIRMATIVELY OR NEGATIVELY AMEND, EXTEND OR ALTER THE COVERAGE AFFORDED BY THE POLICIES BELOW. THIS CERTIFICATE OF INSURANCE DOES NOT CONSTITUTE A CONTRACT BETWEEN THE ISSUING INSURER(S), AUTHORIZED REPRESENTATIVE OR PRODUCER, AND THE CERTIFICATE HOLDER.

IMPORTANT: If the certificate holder is an ADDITIONAL INSURED, the policy(ies) must be endorsed. If SUBROGATION IS WAIVED, subject to the terms and conditions of the policy, certain policies may require an endorsement. A statement on this certificate does not confer rights to the certificate holder in lieu of such endorsement(s).

PRODUCER	CONTACT NAME:	
	PHONE (A/C, No, Ext):	FAX (A/C, No):
	E-MAIL ADDRESS:	
	INSURER(S) AFFORDING COVERAGE:	NAIC #
INSURED	INSURER A:	
	INSURER B:	
	INSURER C:	
	INSURER D:	
	INSURER E:	
	INSURER F:	

COVERAGES CERTIFICATE NUMBER: REVISION NUMBER:

THIS IS TO CERTIFY THAT THE POLICIES OF INSURANCE LISTED BELOW HAVE BEEN ISSUED TO THE INSURED NAMED ABOVE FOR THE POLICY PERIOD INDICATED. NOTWITHSTANDING ANY REQUIREMENT, TERM OR CONDITION OF ANY CONTRACT OR OTHER DOCUMENT WITH RESPECT TO WHICH THIS CERTIFICATE MAY BE ISSUED OR MAY PERTAIN, THE INSURANCE AFFORDED BY THE POLICIES DESCRIBED HEREIN IS SUBJECT TO ALL THE TERMS, EXCLUSIONS AND CONDITIONS OF SUCH POLICIES. LIMITS SHOWN MAY HAVE BEEN REDUCED BY ENDORSEMENTS.

INSR LTR	TYPE OF INSURANCE	ADDITIONAL SUBROGATION		POLICY NUMBER	POLICY EFF (MM/DD/YYYY)	POLICY EXP (MM/DD/YYYY)	LIMITS	
		INSD	WVD					
	COMMERCIAL GENERAL LIABILITY <input type="checkbox"/> CLAIMS-MADE <input type="checkbox"/> OCCUR GEN'L AGGREGATE LIMIT APPLIES PER: <input type="checkbox"/> POLICY <input type="checkbox"/> PRO-JECT <input type="checkbox"/> LOC <input type="checkbox"/> OTHER:						EACH OCCURRENCE \$ DAMAGE TO REPIRTED PREMISES (Ea occurrence) \$ MED EXP (Any one person) \$ PERSONAL & ADV INJURY \$ GENERAL AGGREGATE \$ PRODUCTS - COMP/OP AGG \$ \$	
	AUTOMOBILE LIABILITY <input type="checkbox"/> ANY AUTO <input type="checkbox"/> ALL OWNED AUTOS <input type="checkbox"/> HIRED AUTOS <input type="checkbox"/> SCHEDULED AUTOS <input type="checkbox"/> NON-OWNED AUTOS						COMBINED SINGLE LIMIT (Ea accident) \$ BODILY INJURY (Per person) \$ BODILY INJURY (Per accident) \$ PROPERTY DAMAGE (Per accident) \$ \$	
	UMBRELLA LIAB <input type="checkbox"/> OCCUR EXCESS LIAB <input type="checkbox"/> CLAIMS-MADE DED RETENTION \$						EACH OCCURRENCE \$ AGGREGATE \$ \$	
	WORKERS COMPENSATION AND EMPLOYERS' LIABILITY ANY PROPRIETOR/PARTNER/EXECUTIVE OFFICER/MEMBER EXCLUDED? <input type="checkbox"/> N/A (Mandatory in NH) If yes, describe under DESCRIPTION OF OPERATIONS below						PER STATUTE OTH-ER E L EACH ACCIDENT \$ E L DISEASE - EA EMPLOYEE \$ E L DISEASE - POLICY LIMIT \$	

DESCRIPTION OF OPERATIONS / LOCATIONS / VEHICLES (ACORD 101, Additional Remarks Schedule, may be attached if more space is required)

CERTIFICATE HOLDER	CANCELLATION
	SHOULD ANY OF THE ABOVE DESCRIBED POLICIES BE CANCELLED BEFORE THE EXPIRATION DATE THEREOF, NOTICE WILL BE DELIVERED IN ACCORDANCE WITH THE POLICY PROVISIONS. AUTHORIZED REPRESENTATIVE

© 1988-2014 ACORD CORPORATION. All rights reserved.

ACORD 25 (2014/01) The ACORD name and logo are registered marks of ACORD

SITE / OWNER / OPERATOR INFORMATION
 PROJECT NAME: THOMAS COUNTY DRAINAGE IMPROVEMENTS
 ADDRESS: OWNER: THOMAS COUNTY 78 JOINER ROAD
 THOMASVILLE, GEORGIA 31792
 TONY BODIFORD FACILITY CONTACT:
 PHONE: 229-226-4389
 FAX: 229-227-0562

THOMAS COUNTY CULVERT IMPROVEMENTS
 AFTERMATH OF HURRICANE HELENE
 THOMAS COUNTY GEORGIA
 COUNTY COMMISSIONERS

REV. JEREMY G. RICH - DISTRICT 1 (THOMASVILLE)

MOSES L. GROSS - DISTRICT 2 (METCALFE/THOMASVILLE)

KENNETH E. HICKEY - DISTRICT 3 (MEIGS/OCHLOCKNEE)

MARK NESMITH - DISTRICT 4 (COOLIDGE/PAVO)

DONNIE L. BAGGETT - VICE CHAIR - DISTRICT 5 (BOSTON/BARWICK)

WILEY E. GRADY - CHAIRMAN - DISTRICT 6 (THOMASVILLE)

PHILLIP V. BROWN - DISTRICT 7 (THOMASVILLE)

ZIPPY T. VONIER - DISTRICT 8 (THOMASVILLE)

SHEET NUMBER	SHEET TITLE
CV	COVER SHEET
LH-1	LAWHORNE PROPOSED
LH-2	CONSTRUCTION DETAILS
LH-3	CONSTRUCTION DETAILS
PR-1	POPE ROAD DEMOLITION
PR-2	POPE ROAD IMPROVEMENTS
PR-3	POPE ROAD PROFILES
RF-1	ROCKY ROAD DEMOLITION
RF-2	ROCKY ROAD IMPROVEMENTS
RF-3	ROCKY ROAD PROFILES
RF-4	ROCKY ROAD DETAILS SHT

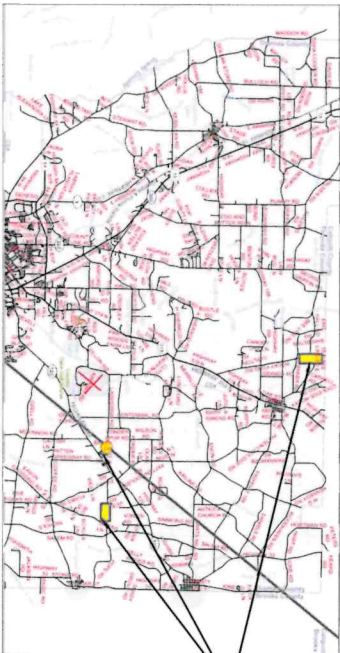

PROJECT LOCATIONS

NEWSOME CIVIL ENGINEERING, LLC
 THOMASVILLE, GEORGIA

REVISION	SCALE:	HORIZONTAL	VERTICAL



COVER
 THOMAS COUNTY DRAINAGE

THOMAS COUNTY
 CV



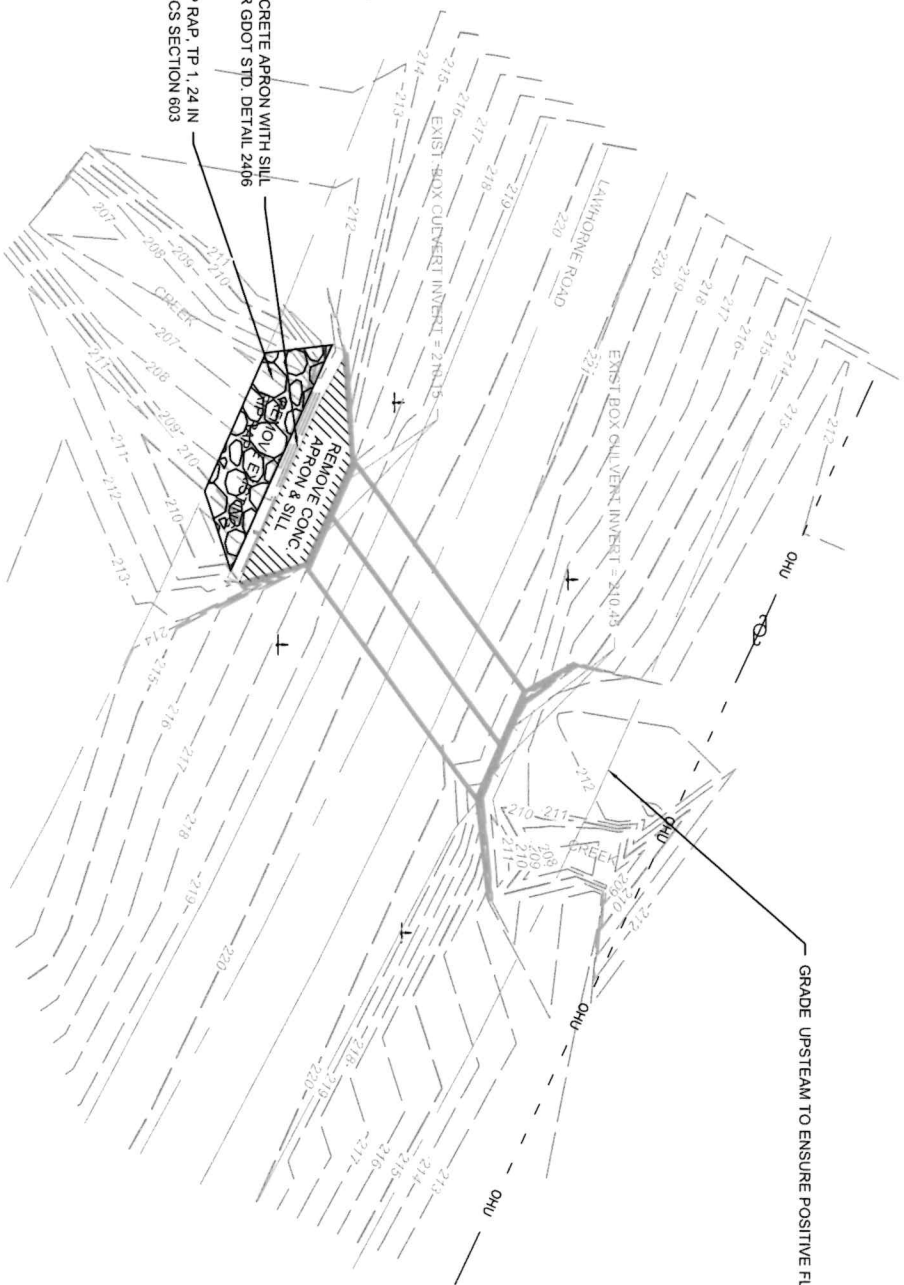

NEWSOME CIVIL ENGINEERING, LLC
 THOMASVILLE, GEORGIA

REVISION

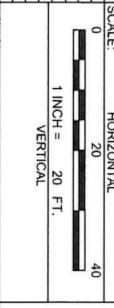

LAWHORNE PROPOSED
 THOMAS COUNTY DRAINAGE
 DRAWING NO. LH-1

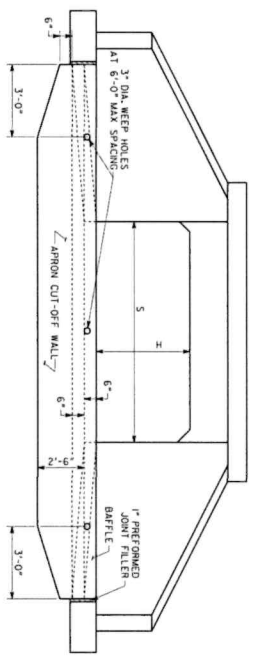

FRONT VIEW OF APRON

S = 1' CLEAR SPAN OF BOX CULVERT
 H = CLEAR HEIGHT (NET) OF BOX CULVERT

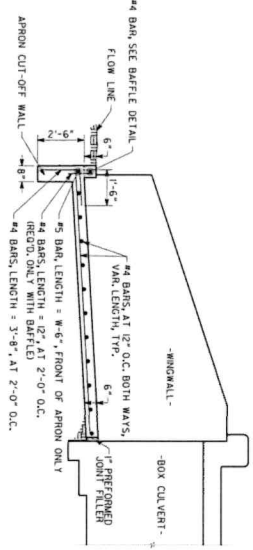

ELEVATION VIEW OF APRON

NOTE: 2" CL. WALL ON ALL SIDES UNLESS OTHERWISE NOTED.
 SEE BOX CULVERT STANDARDS FOR DETAILS NOT SHOWN.
 END OF RAMPED CULVERT APRON (NOT SHOWN) HAS THE SAME APRON DETAIL AS SHOWN.

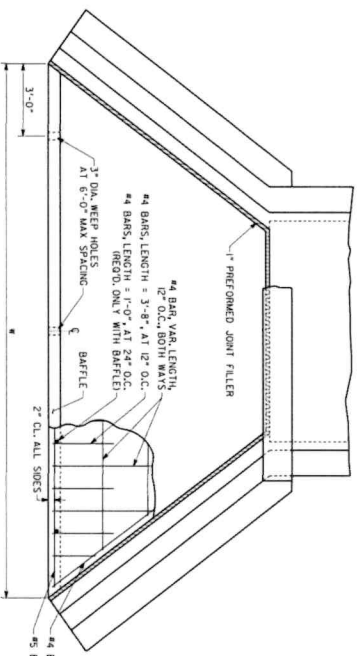

PLAN VIEW OF APRON

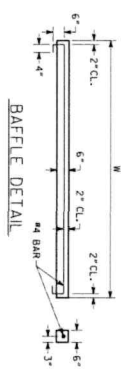

NOTE: CONSTRUCT BAFFLES FROM CLASS AA CONCRETE. MAY BE PRECAST OR CAST IN PLACE.
 USE BAFFLES ON APRONS AT OUTLETS OF PIPES AND BOX CULVERTS AND IN RAMPED DITCHES OR ELSEWHERE AT LOCATIONS SHOWN IN THE PLANS OR AS DIRECTED BY THE ENGINEER.

GENERAL NOTES

- 1) SPECIFICATIONS GEORGIA STANDARD, CURRENT EDITION & SUPPLEMENTS, HERETO.
- 2) CONCRETE APRONS AND BAFFLES ARE REQUIRED AT ALL OUTLETS OF ALL BOX CULVERTS. APRON IS REQUIRED AT THE END OF ALL RAMPED CULVERTS. APRON IS REQUIRED AT THE END OF ALL RAMPED CULVERTS. APRON IS REQUIRED AT THE END OF ALL RAMPED CULVERTS. APRON IS REQUIRED AT THE END OF ALL RAMPED CULVERTS.
- 3) DETAILS HEREON APPLY TO OPEN STANDARD BOX CULVERTS.
- 4) ALL CONCRETE SHALL BE CLASS "A" CONCRETE.
- 5) MINIMUMS, MAXIMUMS, ETC.

DESIGN DATA

DESIGNED BY: JAMES L. BROWN, P.E.
 CHECKED BY: JAMES L. BROWN, P.E.
 DATE: SEPTEMBER 2017

NO.	REVISION
1	AS SHOWN

DEPARTMENT OF TRANSPORTATION
 STATE OF GEORGIA
 STANDARD
 CONCRETE BOX CULVERT APRONS
 AND BAFFLES DETAIL
 NO. SCALE: 1" = 1'-0"
 DATE: SEPTEMBER 2017
 DRAWN BY: JAMES L. BROWN
 CHECKED BY: JAMES L. BROWN
 SHEET NO. 2406



NEWSOME CIVIL ENGINEERING, LLC
 THOMASVILLE, GEORGIA

REVISION	SCALE
	HORIZONTAL
	VERTICAL



LAWHORNE DETAILS
 THOMAS COUNTY DRAINAGE

DATE: 10/1/17
 LHM

SCALE: HORIZONTAL
VERTICAL

APRON QUANTITIES FOR CONCRETE BOX CULVERTS

S	SINGLE 90°		SINGLE 75°		SINGLE 60°		SINGLE 45°		DOUBLE 90°		DOUBLE 75°		DOUBLE 60°		DOUBLE 45°		TRIPLE 90°		TRIPLE 75°		TRIPLE 60°		TRIPLE 45°	
	FT	CONCRETE VOLUME	FT	CONCRETE VOLUME	FT	CONCRETE VOLUME	FT	CONCRETE VOLUME	FT	CONCRETE VOLUME	FT	CONCRETE VOLUME	FT	CONCRETE VOLUME	FT	CONCRETE VOLUME	FT	CONCRETE VOLUME	FT	CONCRETE VOLUME	FT	CONCRETE VOLUME	FT	CONCRETE VOLUME
4'	10.0	1.27	10.0	1.27	10.0	1.27	10.0	1.27	20.0	2.54	20.0	2.54	20.0	2.54	20.0	2.54	30.0	3.81	30.0	3.81	30.0	3.81	30.0	3.81
5'	15.0	1.91	15.0	1.91	15.0	1.91	15.0	1.91	30.0	3.81	30.0	3.81	30.0	3.81	30.0	3.81	45.0	5.72	45.0	5.72	45.0	5.72	45.0	5.72
6'	20.0	2.54	20.0	2.54	20.0	2.54	20.0	2.54	40.0	5.14	40.0	5.14	40.0	5.14	40.0	5.14	60.0	7.63	60.0	7.63	60.0	7.63	60.0	7.63
7'	25.0	3.18	25.0	3.18	25.0	3.18	25.0	3.18	50.0	7.63	50.0	7.63	50.0	7.63	50.0	7.63	75.0	10.12	75.0	10.12	75.0	10.12	75.0	10.12
8'	30.0	3.81	30.0	3.81	30.0	3.81	30.0	3.81	60.0	10.12	60.0	10.12	60.0	10.12	60.0	10.12	90.0	12.61	90.0	12.61	90.0	12.61	90.0	12.61
9'	35.0	4.45	35.0	4.45	35.0	4.45	35.0	4.45	70.0	12.61	70.0	12.61	70.0	12.61	70.0	12.61	105.0	15.10	105.0	15.10	105.0	15.10	105.0	15.10
10'	40.0	5.09	40.0	5.09	40.0	5.09	40.0	5.09	80.0	15.10	80.0	15.10	80.0	15.10	80.0	15.10	120.0	17.59	120.0	17.59	120.0	17.59	120.0	17.59

NOTE: THE QUANTITIES SHOWN ABOVE ARE FOR CONCRETE BOX CULVERTS WITH APPROXIMATELY 10% EXCESS. THE QUANTITIES SHOWN ABOVE ARE FOR CONCRETE BOX CULVERTS WITH APPROXIMATELY 10% EXCESS. THE QUANTITIES SHOWN ABOVE ARE FOR CONCRETE BOX CULVERTS WITH APPROXIMATELY 10% EXCESS.



NEWSOME CIVIL ENGINEERING, LLC
THOMASVILLE, GEORGIA

REVISION	SCALE
	HORIZONTAL
	VERTICAL



LAWHORNE DETAILS
THOMAS COUNTY DRAINAGE

DATE: 10/13/2017
LH3

WATER LEVEL
DATED 11-11-2024

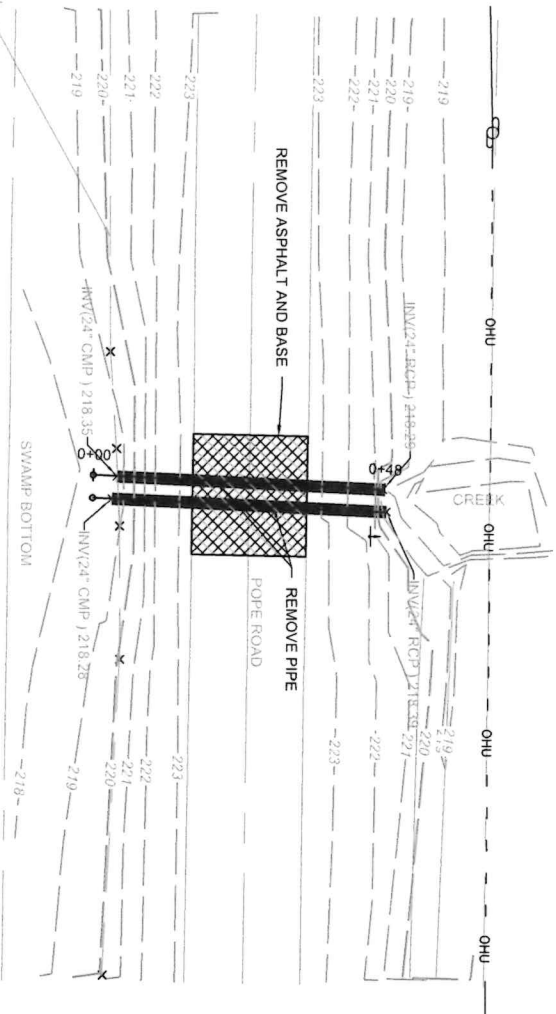

NEWSOME CIVIL ENGINEERING, LLC
THOMASVILLE, GEORGIA

REVISION	SCALE:	HORIZONTAL
	0	20
	1 INCH =	20 FT.
		VERTICAL



POPE ROAD DEMOLITION
THOMAS COUNTY DRAINAGE

NEWSOME CIVIL ENGINEERING, LLC
THOMASVILLE, GEORGIA
PK-1



NEWSOME CIVIL ENGINEERING, LLC
 THOMASVILLE, GEORGIA

REVISION	SCALE:
	HORIZONTAL 0 20 40 1 INCH = 20 FT.
	VERTICAL 0 20 40 1 INCH = 20 FT.



POPE ROAD IMPROVEMENTS
 THOMAS COUNTY DRAINAGE

DATE: 11-1-2024
PRJ:

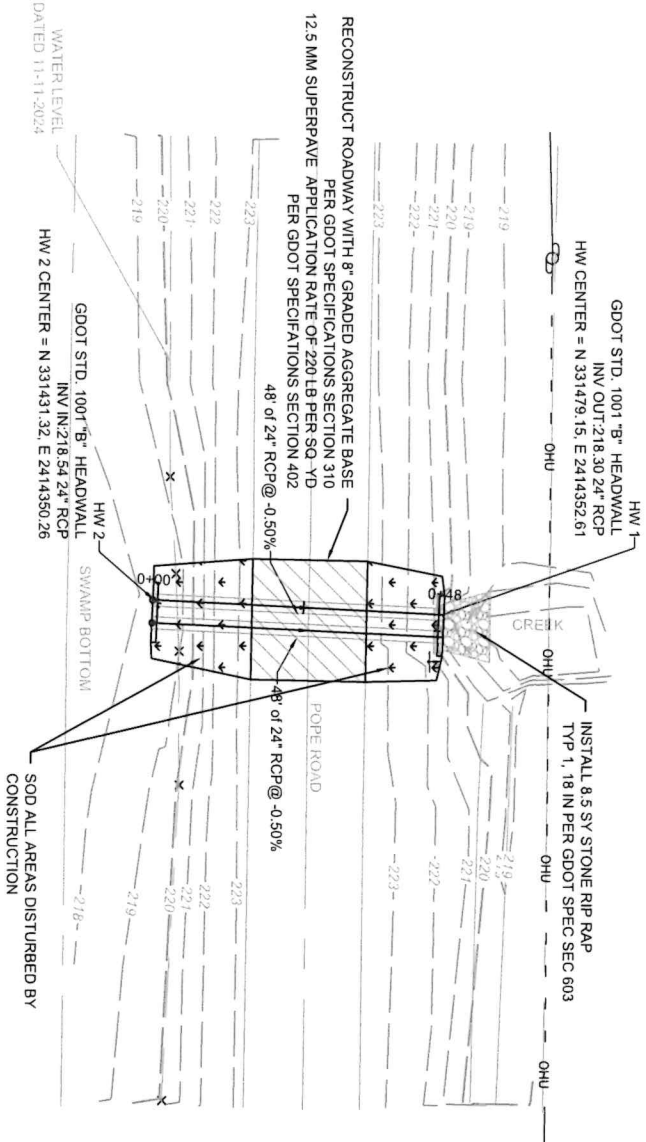



NEWSOME CIVIL ENGINEERING, LLC
 THOMASVILLE, GEORGIA

REVISION

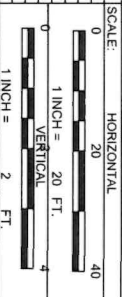

POPE ROAD PROFILES
 THOMAS COUNTY DRAINAGE

DATE: 11/13/19
 DRAWING NO.: PR-3

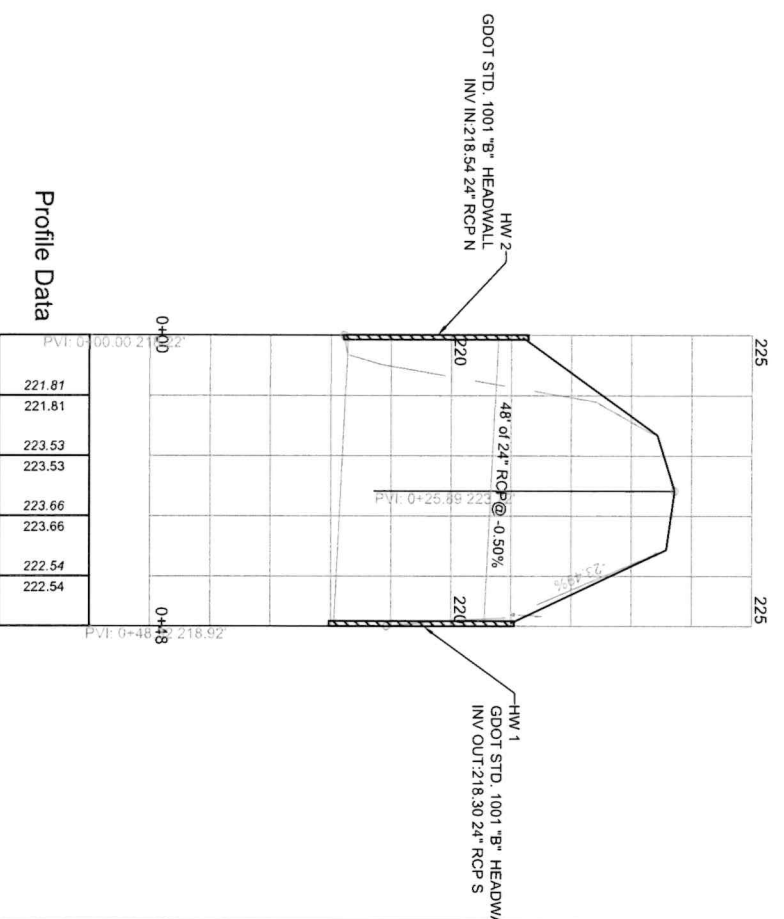
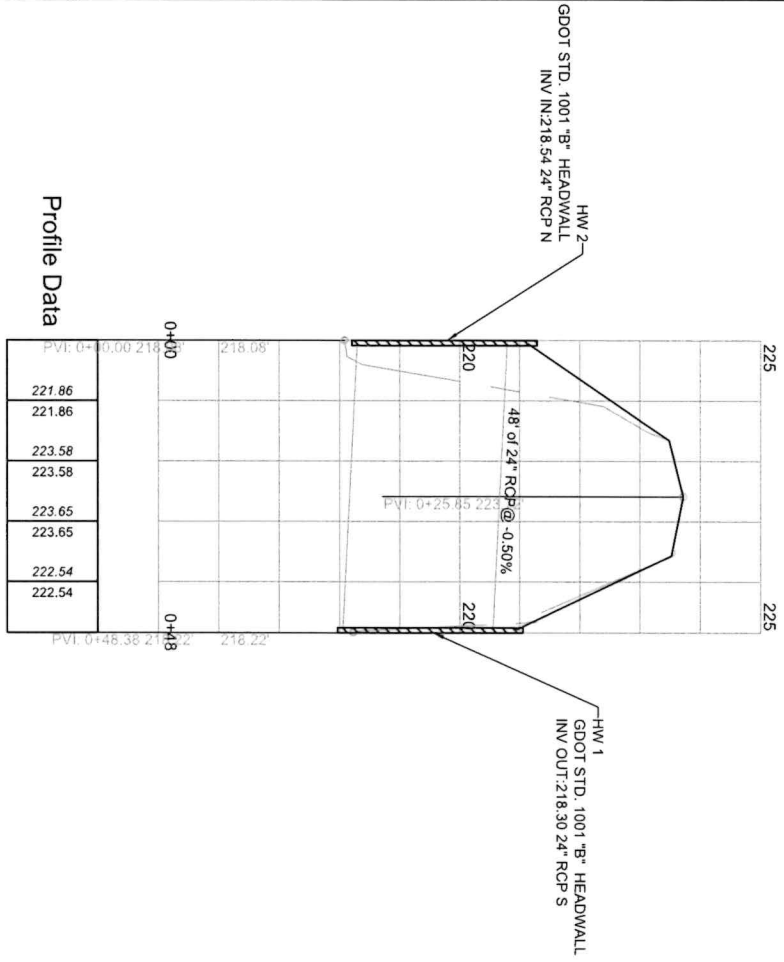



NEWSOME CIVIL ENGINEERING, LLC
THOMASVILLE, GEORGIA

REVISION

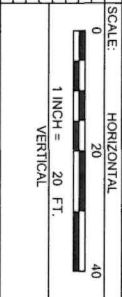

ROCKY FORD ROAD DEMO
THOMAS COUNTY DRAINAGE

NEWSOME, INC.
R-1

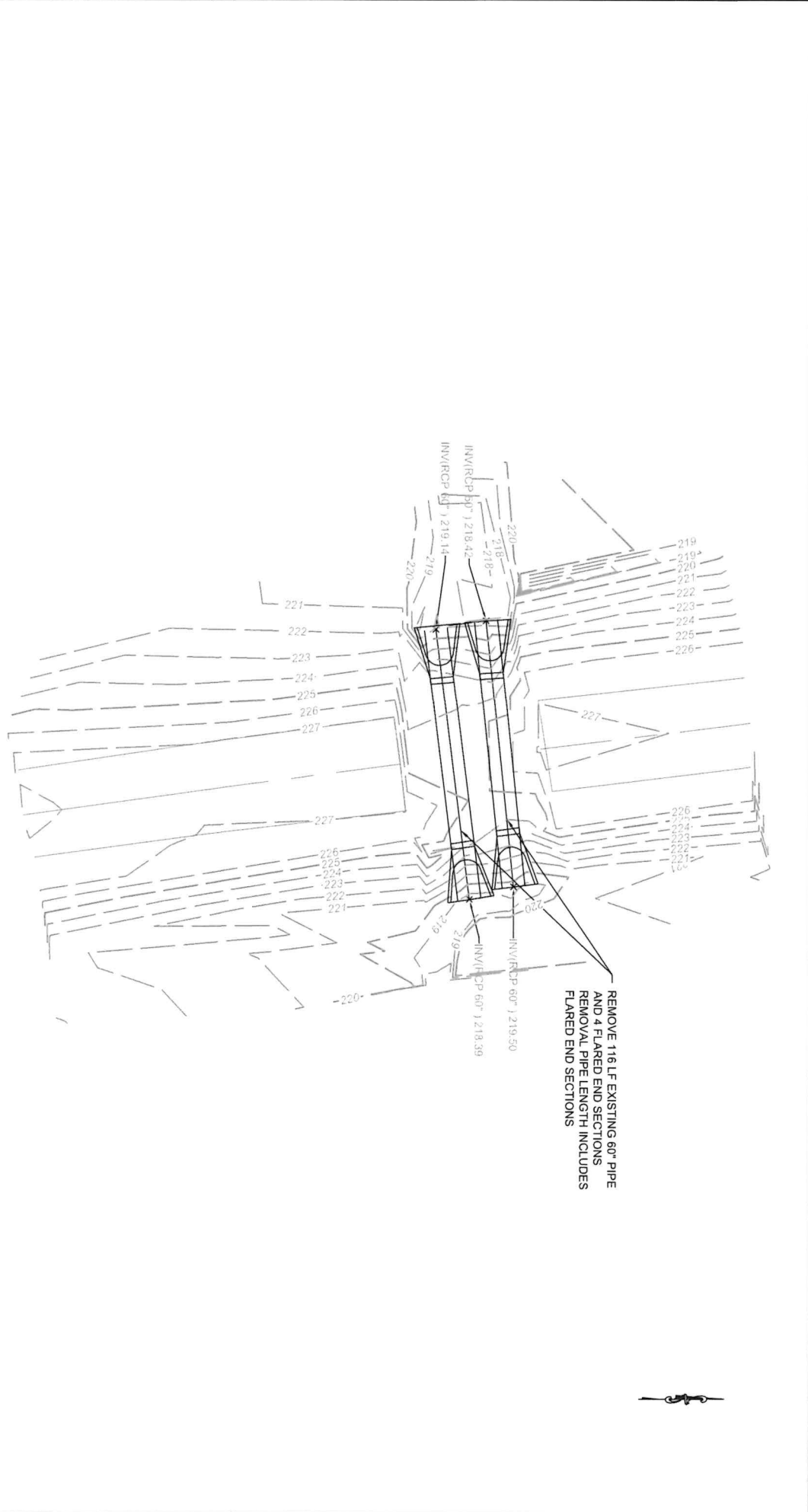



NEWSOME CIVIL ENGINEERING, LLC
 THOMASVILLE, GEORGIA

REVISION

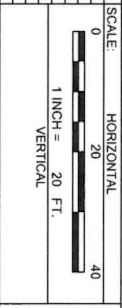

ROCKY ROAD IMPROVEMENTS
 THOMAS COUNTY DRAINAGE

THOMASVILLE, GA
 31722

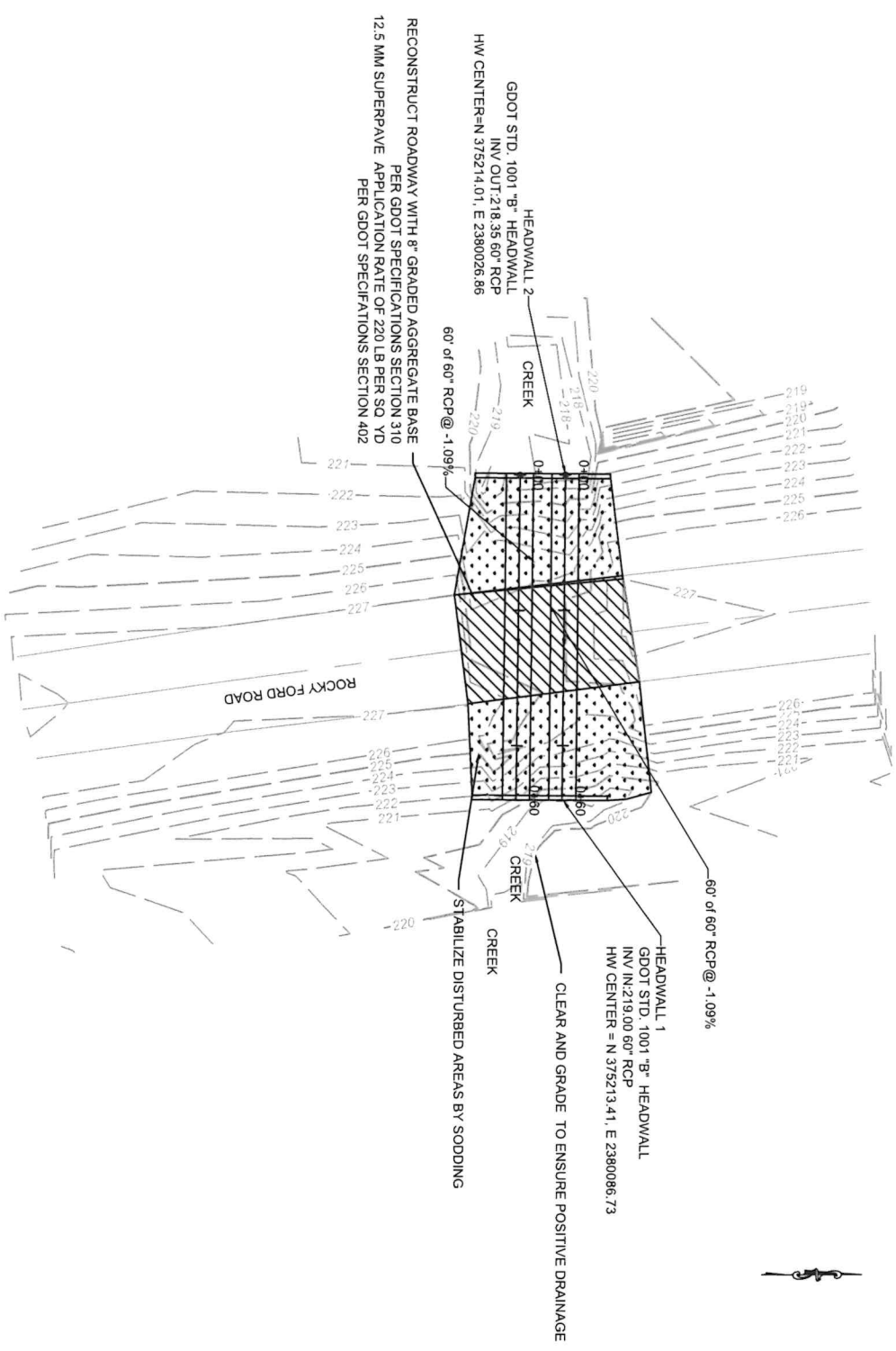



NEWSOME CIVIL ENGINEERING, LLC
THOMASVILLE, GEORGIA

REVISION

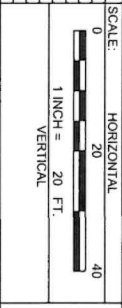

ROCKY FORD PROFILES
THOMAS COUNTY DRAINAGE

DATE: 11/15/13
RF-3

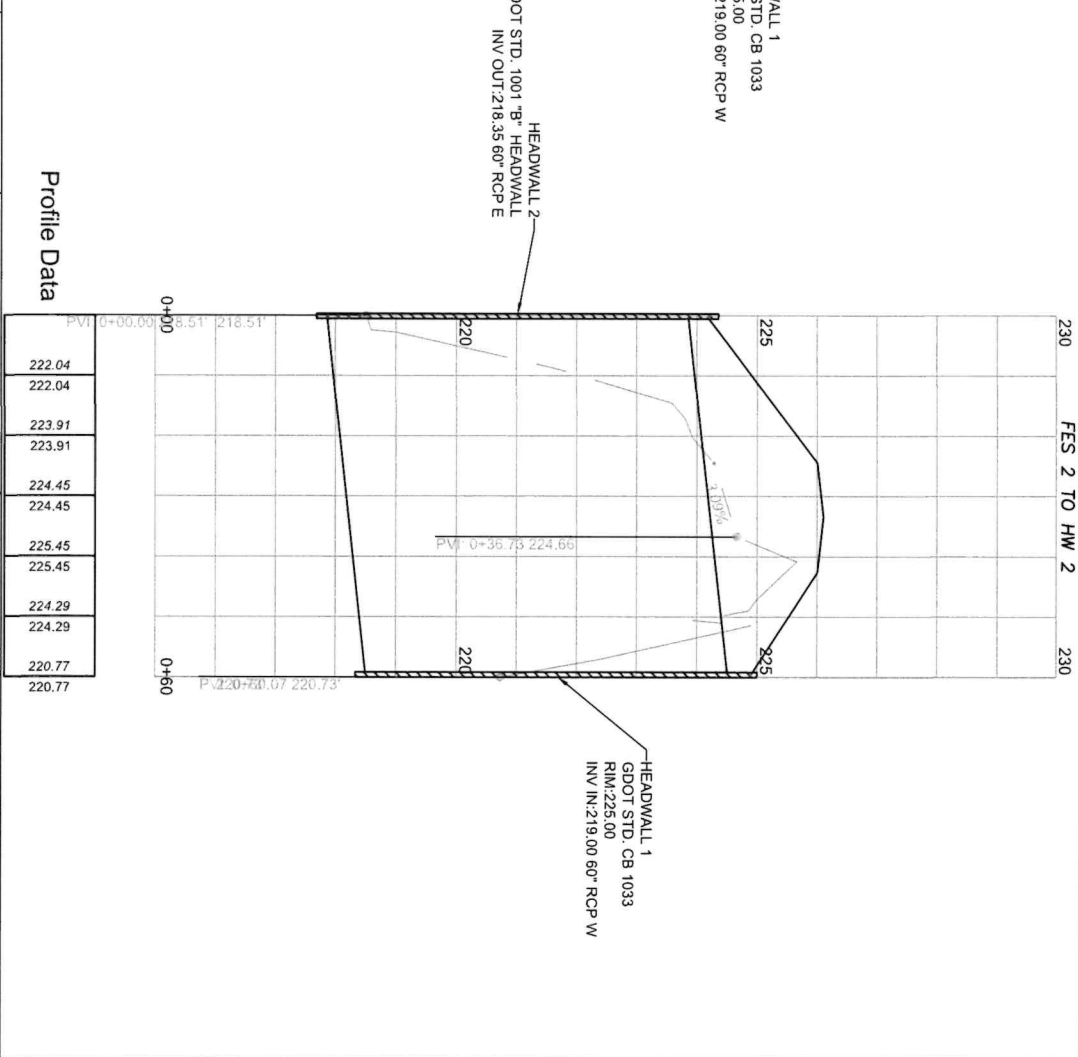
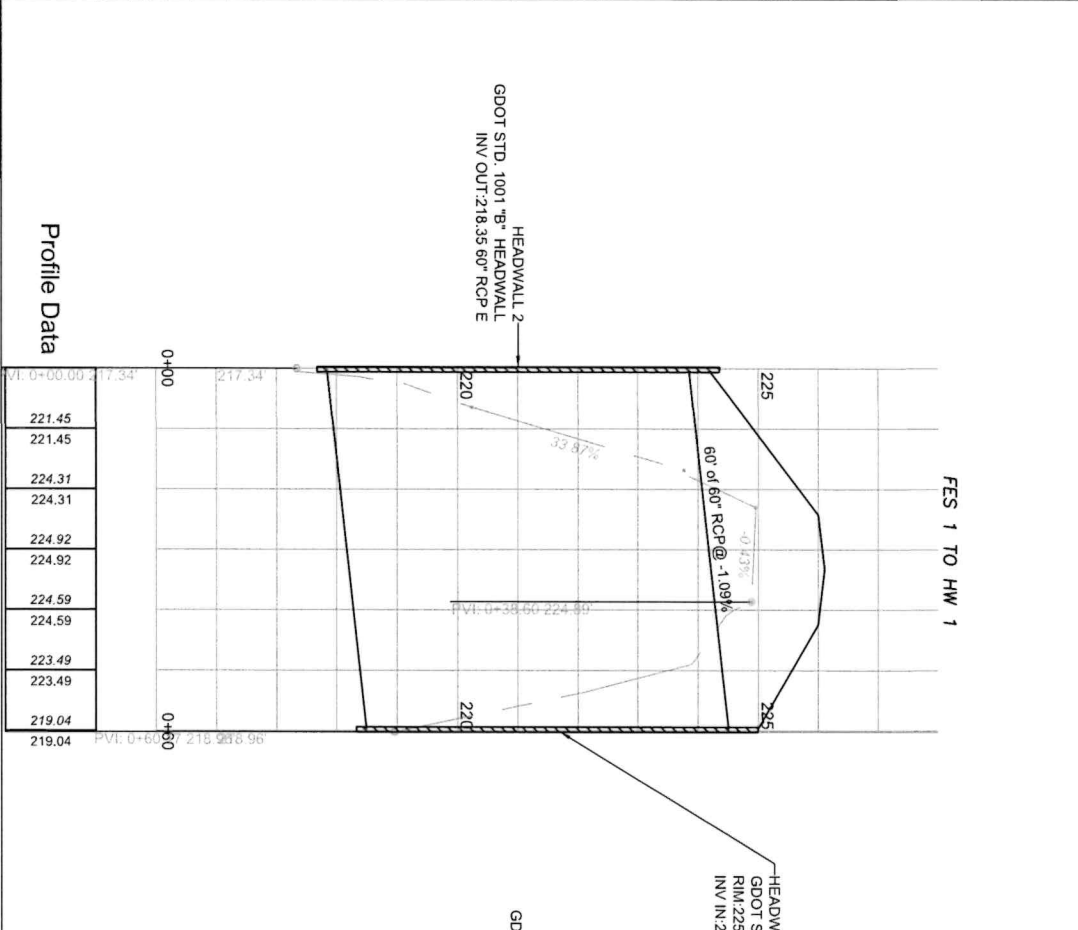

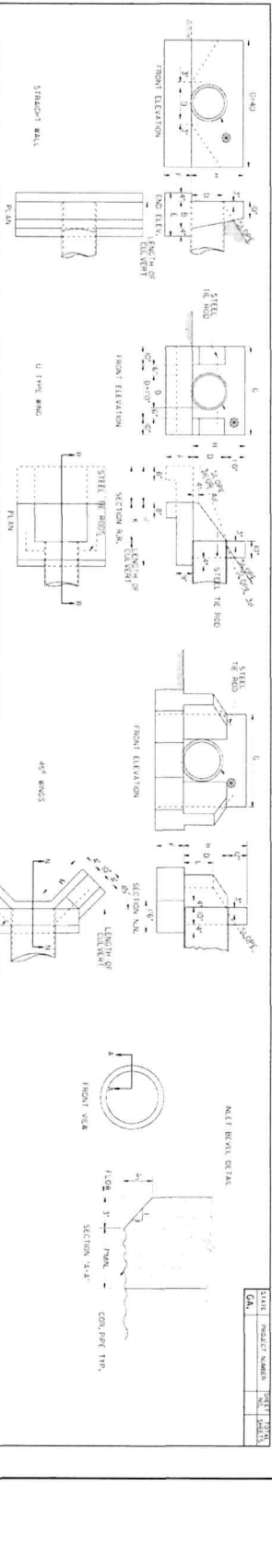

ITEM	DESCRIPTION	UNIT	QTY	PRICE	TOTAL
1	STEEL HEADWALL	SQ. FT.	120	12.00	1440.00
2	STEEL BARREL	SQ. FT.	300	15.00	4500.00
3	STEEL WING WALL	SQ. FT.	180	10.00	1800.00
4	CONCRETE HEADWALL	CY	100	150.00	15000.00
5	CONCRETE BARREL	CY	250	180.00	45000.00
6	CONCRETE WING WALL	CY	150	120.00	18000.00

DIMENSIONS	ONE HEADWALL	TOTAL	QUANTITIES		STEEL	CONCRETE
			WING WALL	BARREL		
DEPTH	4.0	4.0	4.0	4.0	4.0	4.0
WIDTH	4.0	4.0	4.0	4.0	4.0	4.0
LENGTH	4.0	4.0	4.0	4.0	4.0	4.0
AREA	16.0	16.0	16.0	16.0	16.0	16.0
VOLUME	64.0	64.0	64.0	64.0	64.0	64.0

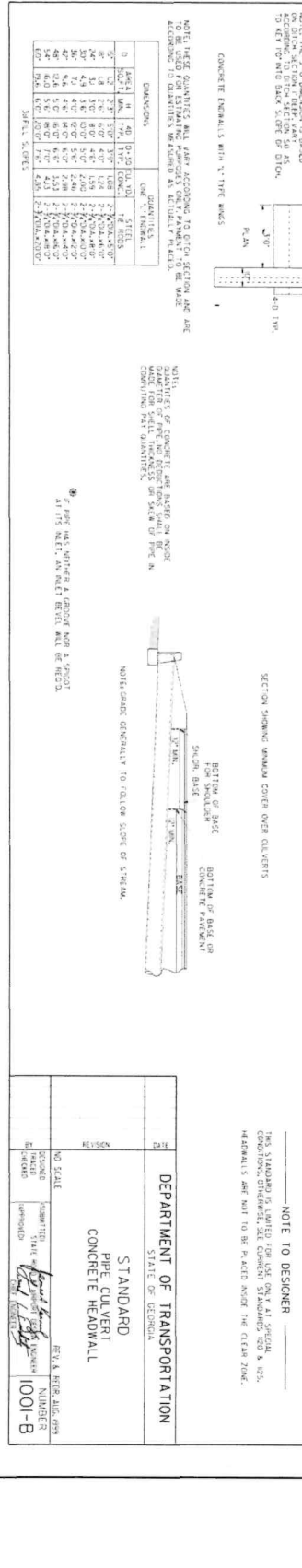

NEWSOME CIVIL ENGINEERING, LLC
THOMASVILLE, GEORGIA

NEWSOME CIVIL ENGINEERING, LLC
THOMASVILLE, GEORGIA

DEPARTMENT OF TRANSPORTATION
STATE OF GEORGIA

STANDARD PIPE CULVERT CONCRETE HEADWALL

REVISED DATE: 10/1/01

DRAWN BY: [Signature]

CHECKED BY: [Signature]

SCALE: 1 INCH = 20 FT.

REVISION: 0

PROJECT NUMBER: 1001-B

ROCKY FORD DETAILS

THOMAS COUNTY DRAINAGE

DRAWING NO. RF-4