

# Electrical Seminar

**Saturday, February 25th 8 AM - 12 PM**

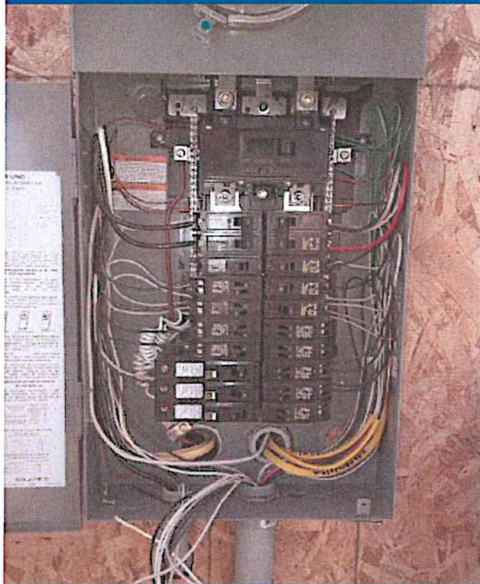

**Hosted by:**



**Thomas County  
Building  
Inspections  
Department**

**IAEI International  
Association of  
Electrical Inspectors**

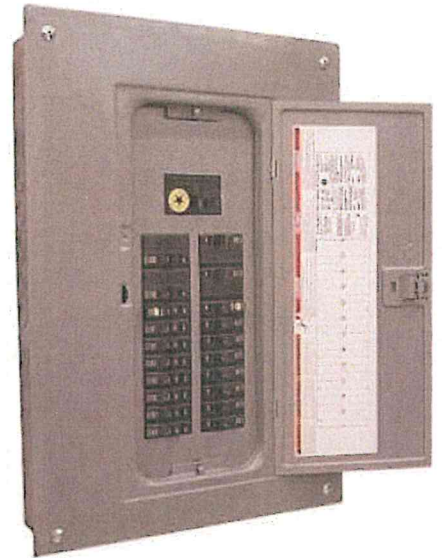

**Location: Best Western Conference Center Inn 133 Liberty St. Thomasville, GA.**

**Instructor Ron Purvis**  
(former member CMP-2)

**Instructor Roger McDaniel**  
(Member IAEI, CMP-1 and  
NEC Correlating Committee)

Topics:

**Changes in the 2017 NEC (Chapters  
1 - 4) and Electrical Safety**

Square D Sales Engineer will make a brief  
loadcenter and breaker presentation.

**NON REFUNDABLE \$50 registration fee**  
must be paid in advance to attend  
and receive certificate!

Please complete registration and mail payment  
**PRIOR TO February 17, 2017.**

**MAKE CHECK PAYABLE TO:**  
IAEI (INTERNATIONAL ASSOCIATION OF  
ELECTRICAL INSPECTORS)

**MAIL TO:**  
Thomas County Inspections  
P.O. Box 1173  
Thomasville, GA 31799

For additional information call Kathy Brooks @ 229-225-4120

\*\*\*This course meets the Georgia Licensing Board continuing education requirements for Electrical Contractors, Conditioned Air Contractors, Residential Basic and Residential light Commercial Contractors. Certificates for four hours of continuing education will be issued upon completion of this course.

**Sponsored by:**

**MAYER**  
ELECTRIC SUPPLY

**Mayer-Thomasville**

1002 Smith Avenue East

**(229) 228-9552**

Fax: (229) 228-4850

thomasville@mayerelectric.com

Please provide information for accurate printing of your Certificate:

NAME (as it appears on your State License)

\_\_\_\_\_

MAILING ADDRESS \_\_\_\_\_

\_\_\_\_\_

PHONE CONTACT INFO \_\_\_\_\_

My business is listed as : \_\_\_\_\_

.....

Please provide information for accurate printing of your Certificate:

NAME (as it appears on your State License)

\_\_\_\_\_

MAILING ADDRESS \_\_\_\_\_

\_\_\_\_\_

PHONE CONTACT INFO \_\_\_\_\_

My business is listed as : \_\_\_\_\_

.....

Please provide information for accurate printing of your Certificate:

NAME (as it appears on your State License)

\_\_\_\_\_

MAILING ADDRESS \_\_\_\_\_

\_\_\_\_\_

PHONE CONTACT INFO \_\_\_\_\_

My business is listed as : \_\_\_\_\_

.....